

*British Waterways
Midlands and South West Region*

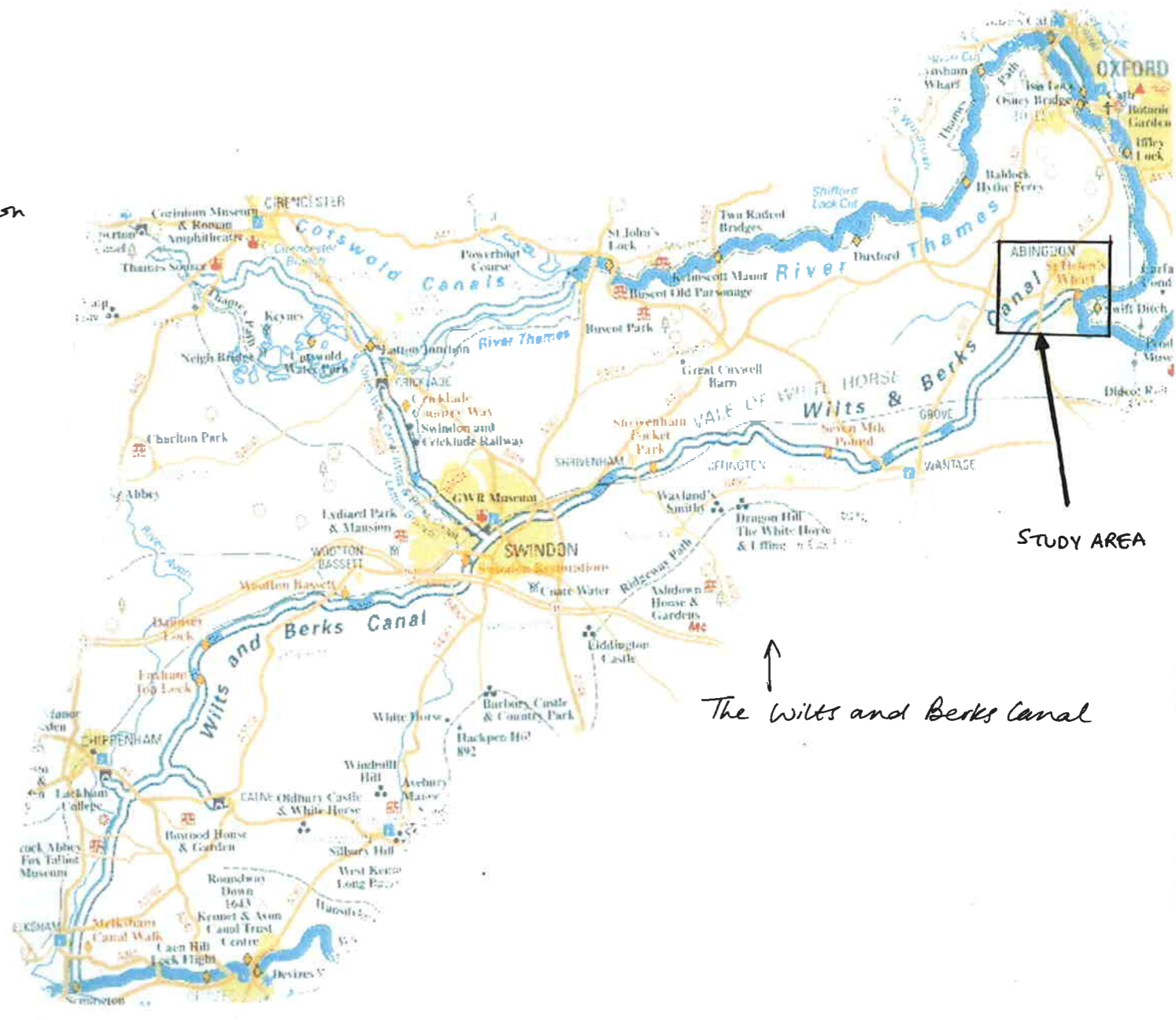

The Wilts and Berks Canal



The Wessex Waterways

ARUP

13 Fitzroy Street
London W1T 4BQ
Tel +44 (0)20 7636 1531 Fax +44 (0)20 7580 3924
www.arup.com

| | | | | |
|-------------------------|----------|----|------|------|
| 1 | 12/07/04 | BT | CU | CU |
| ISSUED FOR FINAL REPORT | | | | |
| 0 | 14/05/04 | BT | CU | CU |
| ISSUED FOR REPORT | | | | |
| Issue | Date | By | Chkd | Appd |

Client
THE WILTS AND BERKS CANAL TRUST

Job Title
WILTS AND BERKS CANAL ABINGDON FEASIBILITY STUDY

Drawing Title
THE WESSEX WATERWAYS NETWORK

Scale at A3 NTS

Plot ID 00CD4367-C31D-40A8-9034-4CB7D3CB83ED

Drawing Status
FINAL REPORT

| | | |
|----------------------------|-------------------------------|-------------------|
| Job No 113787-00 | Drawing No FIGURE 1 | Issue 1 |
|----------------------------|-------------------------------|-------------------|

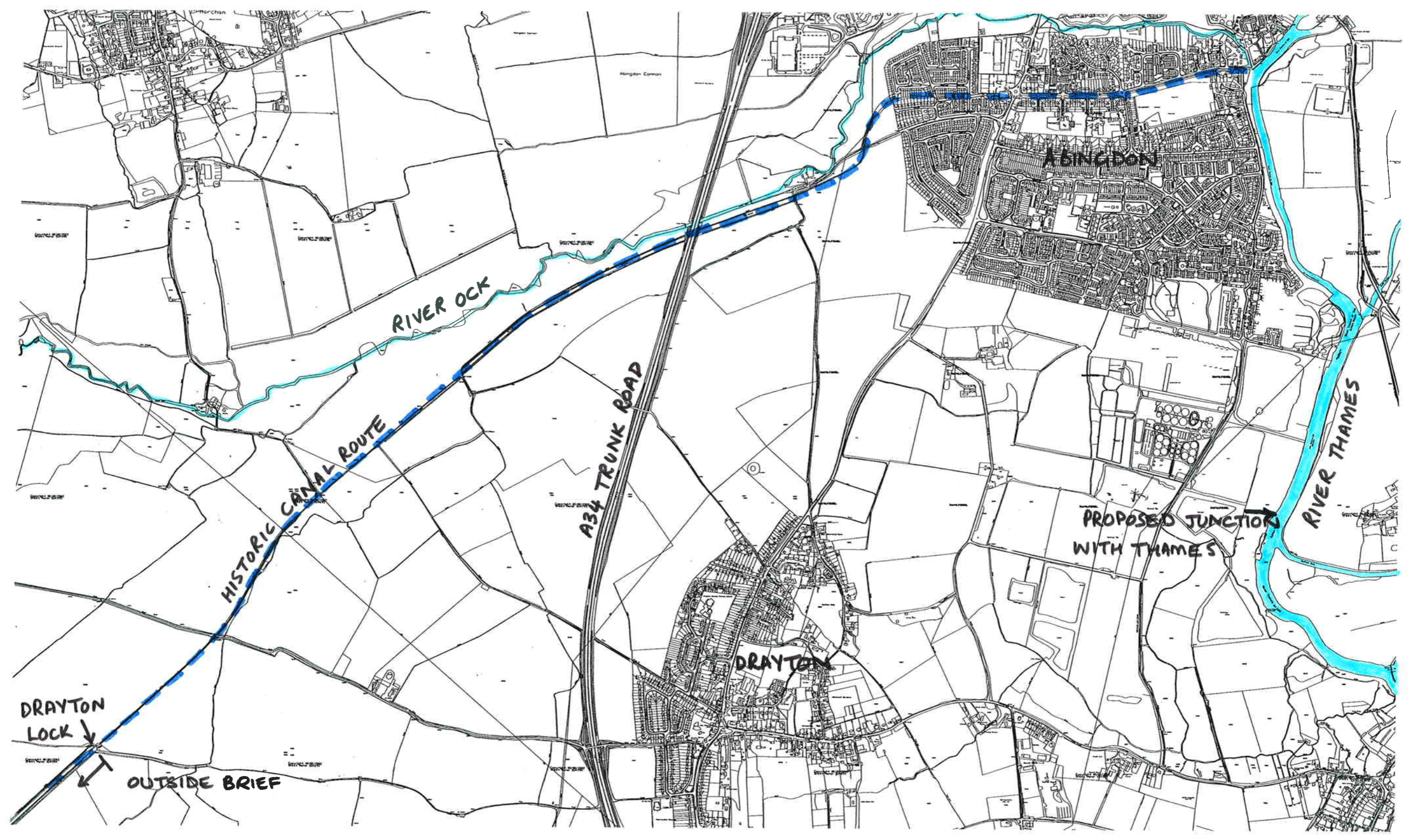

ARUP

13 Fitzroy Street
London W1T 4BQ
Tel +44 (0)20 7636 1531 Fax +44 (0)20 7580 3924
www.arup.com

| | | | | |
|-------------------------|----------|----|------|------|
| 1 | 12/07/04 | BT | CU | CU |
| ISSUED FOR FINAL REPORT | | | | |
| 0 | 14/05/04 | BT | CU | CU |
| ISSUED FOR REPORT | | | | |
| Issue | Date | By | Chkd | Appd |

Client
THE WILTS AND BERKS CANAL TRUST

Job Title
WILTS AND BERKS CANAL ABINGDON FEASIBILITY STUDY

Drawing Title
STUDY AREA

Scale at A3 1:15,000
Plot ID BDEEE6ED-EA6B-4654-95A1-7D5D5E057649
Drawing Status
FINAL REPORT
Job No 113787-00 Drawing No FIGURE 2 Issue 1

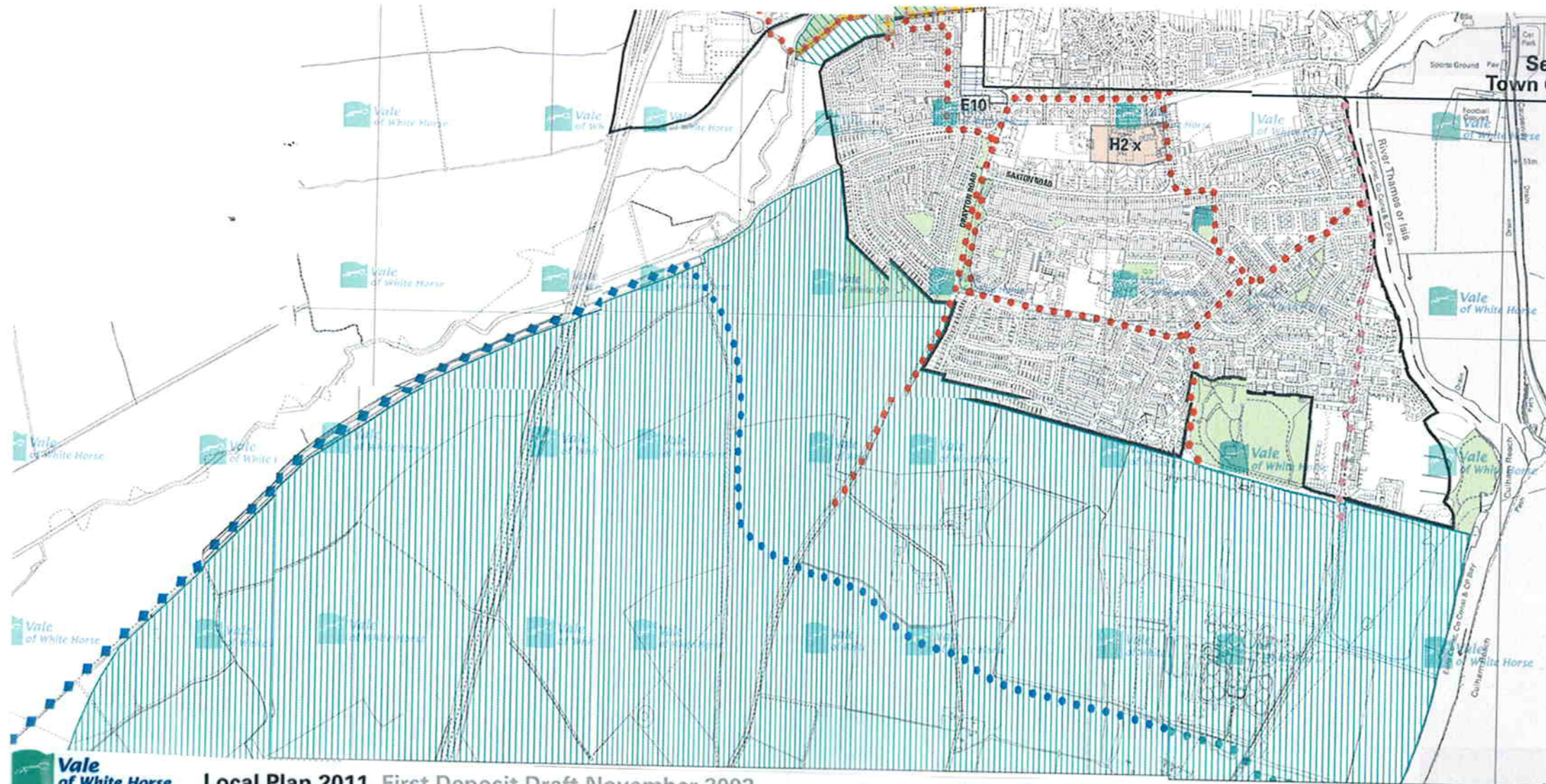

Local Plan 2011, First Deposit Draft November 2002

Legend

- Area Outside the District
- Development Boundary (GS1, H18, H9, E9)
- Sites for Housing development (H1-H8)
- Sites for Business Development (E1-E8)
- Key Sites Protected for Business Use (E10-E14)
- New or improved Footpath Route (TR4)
- Green Belt (GS3)
- Designated Village Areas within the Green Belt (GS3)
- Conservation Area Boundary (HE1, HE2, HE3)
- Area of High Landscape Value (NE7)
- Area for Landscape Enhancement (NE11)
- Ancient Woodland (NE4)
- Site of Special Scientific Interest (NE2)
- New or Improved Cycleway Route (TR4)
- Existing Cycleway Route (TR4)
- Town Centre Policy Area (TR5, S1, S4, S6)
- Primary Shopping Frontage (S2)
- Secondary Shopping Frontage (S3)
- Local Shopping Centre (S12, TR5)
- Bury Street and Charter (S7)
- Ock Street Policy Area (S10)
- Historic Park and Garden (HE10)
- Green Corridor (Ock Valley, Stert Valley and Abingdon Riverside) (L3)
- Major Developed Site Proposed Infill Boundary (GS4)
- Line of the Wilts and Berks Canal (L13)
- Proposed new route for Wilts & Berks Canal (L14)
- Thames Path (L11)
- Existing Urban Open Space (L2)
- Area South of Marina Proposed for Informal Recreation Uses (L12)

See Town C

ARUP

13 Fitzroy Street
London W1T 4BQ
Tel +44 (0)20 7636 1531 Fax +44 (0)20 7580 3924
www.arup.com

| | | | | |
|-------------------------|----------|----|------|------|
| 1 | 12/07/04 | BT | CU | CU |
| ISSUED FOR FINAL REPORT | | | | |
| 0 | 14/05/04 | BT | CU | CU |
| ISSUED FOR REPORT | | | | |
| Issue | Date | By | Chkd | Appd |

Client
THE WILTS AND BERKS CANAL TRUST

Job Title
WILTS AND BERKS CANAL ABINGDON FEASIBILITY STUDY

Drawing Title
SAFEGUARDED ROUTE IN THE DRAFT LOCAL PLAN 2011 (FIRST DEPOSIT)

| | | |
|------------------|--------------------------------------|----------|
| Scale at A3 | NTS | |
| Plot ID | 1BBB6E6D-A51E-469B-8CE5-3D6B2EBA1CF7 | |
| Drawing Status | FINAL REPORT | |
| Job No | Drawing No | Issue |
| 113787-00 | FIGURE 3 | 1 |